

David Walliams

Mr Stink

Serious Trouble

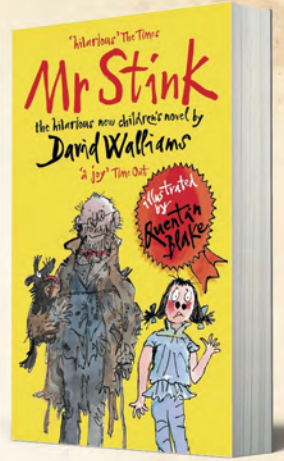

'If she woke Annabelle up, she knew her little sister would relish the chance of getting her into deep deep trouble. And this wouldn't be normal everyday trouble like not eating your cabbage or 'forgetting' to do your homework. This would be inviting a tramp to live in the shed trouble.'

What would be on your graph as the top four things that would get you into trouble, all the way to serious trouble? (Turn to p110 to see the graph)